

Located in Gary, Indiana, Indiana University Northwest provides personal, affordable, and life-changing education in a high-quality academic environment. It's home to Northwest Indiana's top business school and only medical school. All IU Northwest programs are designed to prepare students for ethical leadership and satisfying, lifelong careers.



DISCOVER INDIANA UNIVERSITY
NORTHWEST

ACADEMICS

5

Schools and academic divisions



100+

Online courses

DOE DESIGNATION

Hispanic Serving Institution

26%

Hispanic degree-seeking students

STUDENT LIFE

70+

Clubs and organizations



12

Men and women's varsity sports teams

11%

Work-based learning hours

130+

Study abroad programs available

CAMPUS

44

Acres



10

*Buildings

● IU campus ○ IU center ○ IU School of Medicine campus

Find more facts at uirr.iu.edu

IU President: Michael A. McRobbie
Chancellor: Ken Iwama
3400 Broadway
Gary, Indiana 46408-1197
219-980-6500
www.iun.edu



INDIANA UNIVERSITY
NORTHWEST

2020-2021 FACTS

*Facilities owned or leased by IU.

DEGREES FOR DOERS, DREAMERS, AND LEADERS

ACADEMIC PROGRAMS

75+

Undergraduate **58**

Graduate **18**

CREDIT HOURS

43,993

DEGREES AND CERTIFICATES GRANTED

703

Bachelor **533**

Master **93**

Associate **47**

Certificate **30**

ALUMNI AROUND THE WORLD

28,286

Alumni living in Indiana **20,761**

Alumni remaining in service region **19,014**



DEGREE-SEEKING DEMOGRAPHICS

3,637 ENROLLED

Undergraduates **3,293**

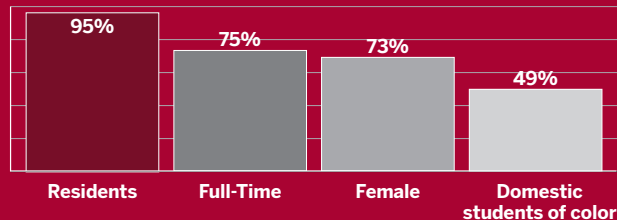

Graduates **344**

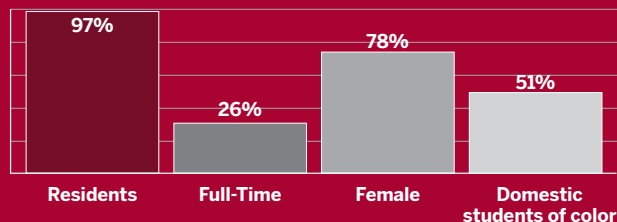

Online **91%**

First generation **40%**

Average age undergraduate **23**

Average age graduate **34**



INCOMING BEGINNER PROFILE

SAT composite **1005**

ACT composite **20**

High school GPA **3.10**

OUTCOME MEASURES

First-Year retention rate **70%**

6-Year graduation rate **32%**

4-Year graduation rate **18%**

FINANCIAL AID

\$31M+ FINANCIAL AID AWARDED

37% BACHELOR'S DEGREE RECIPIENTS WITHOUT DEBT

DEGREE-SEEKING UNDERGRADUATE AID

Received financial aid **76%**

Received student loans **44%**

Received Pell Grants **44%**

Received 21st Century Scholarships **7%**

TUITION AND FEES

	In-State	Out-of-State
Undergraduate	\$7,715.18	\$20,574.20
Graduate	\$8,129.82	\$18,274.38
UG cost of attendance	\$20,761.18	\$33,620.20

FACULTY AND STAFF

569

Undergraduate student/faculty ratio **14:1**

Total instructional faculty **336**

Full-Time **45%**

Female **61%**

Faculty of color **25%**

Ph.D. or terminal **56%**

Tenure **76%**

Total affiliated employees* **815**

*Includes students and other temporary workers

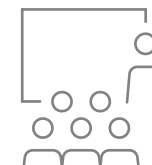

FINANCES

\$62M+ OPERATING BUDGET

\$3.3M+ FUNDING TOWARD RESEARCH

OPERATING BUDGET BREAKDOWN

- General funds
- Designated and other restricted
- Auxiliary enterprises
- Contracts and grants

