

Located in Gary, Indiana, Indiana University Northwest provides personal, affordable, and life-changing education in a high-quality academic environment. It's home to Northwest Indiana's top business school and only medical school. All IU Northwest programs are designed to prepare students for ethical leadership and satisfying, lifelong careers.

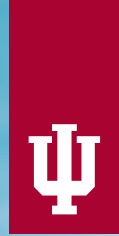

● IU campus ● IU center ● IU School of Medicine campus

DISCOVER INDIANA UNIVERSITY
NORTHWEST

ACADEMICS

5
Schools and
academic divisions



100+
Online courses

STUDENT LIFE

70+
Clubs and
organizations



12
Men and women's
varsity sports teams

200K+
Service-learning hours
performed in 2018

130+
Study abroad
programs available

CAMPUS

44
Acres



10
*Buildings

Find more facts at uirr.iu.edu

IU President: Michael A. McRobbie
Chancellor: William J. Lowe
3400 Broadway
Gary, Indiana 46408-1197
219-980-6500
www.iun.edu



INDIANA UNIVERSITY
NORTHWEST

FULFILLING *the* PROMISE

2019-2020 FACTS

*Facilities owned or leased by IU.

DEGREES FOR DOERS, DREAMERS, AND LEADERS

ACADEMIC PROGRAMS

65+

Undergraduate 56
Graduate 12

CREDIT HOURS

44,482

DEGREES AND CERTIFICATES GRANTED

760

Bachelor 606
Master 77
Associate 46
Certificate 31

ALUMNI AROUND THE WORLD

27,816

Alumni living in Indiana 20,397
Alumni remaining in service region 18,631



DEGREE-SEEKING DEMOGRAPHICS

3,633 ENROLLED

Undergraduates 3,286

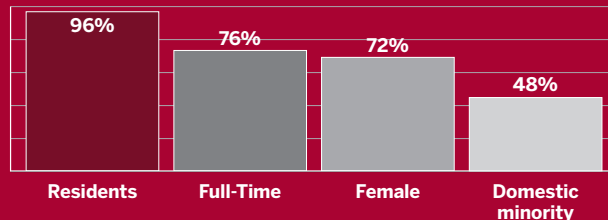

Graduates 347

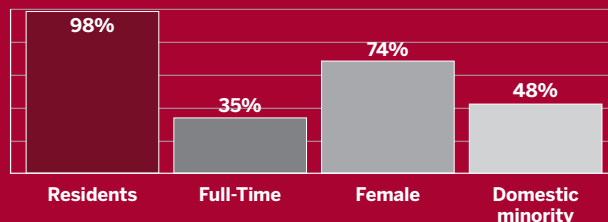

Online 57%
First generation 42%
Average age undergraduate 24
Average age graduate 34



INCOMING BEGINNER PROFILE

SAT composite 1025
ACT composite 20
High school GPA 3.07

OUTCOME MEASURES

First-Year retention rate 65%
6-Year graduation rate 34%
4-Year graduation rate 22%

FINANCES

\$62M+ OPERATING BUDGET

\$899,960 FUNDING TOWARD RESEARCH

FINANCIAL AID

\$30M+ FINANCIAL AID AWARDED

34% BACHELOR'S DEGREE RECIPIENTS WITHOUT DEBT

DEGREE-SEEKING UNDERGRADUATE AID

Received financial aid 76%
Received student loans 45%
Received Pell Grants 42%
Received 21st Century Scholarships 7%

TUITION AND FEES

	In-State	Out-of-State
Undergraduate	\$7,526.94	\$19,977.96
Graduate	\$7,896.04	\$17,745.16
UG cost of attendance	\$20,632.94	\$33,083.96

FACULTY AND STAFF

552

Undergraduate student/faculty ratio 14:1
Total instructional faculty 340
Full-Time 49%
Female 57%
Minority 24%
Ph.D. or terminal 55%
Tenure 76%

Total affiliated employees* 895

*Includes students and other temporary workers

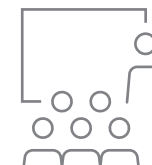

OPERATING BUDGET BREAKDOWN

- General funds
- Designated and other restricted
- Auxiliary enterprises
- Contracts and grants

